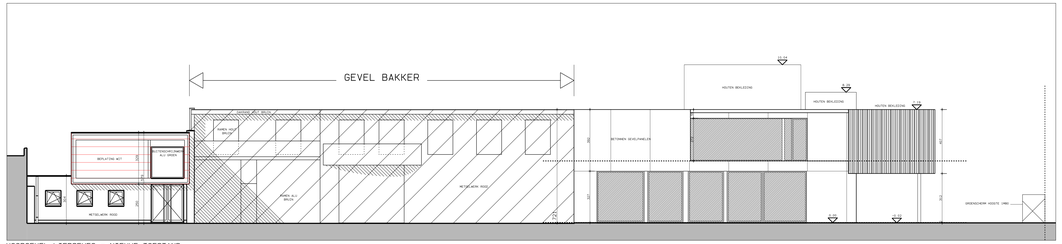

VOORGEVEL LIERSEWEG - NIEUWE TOESTAND

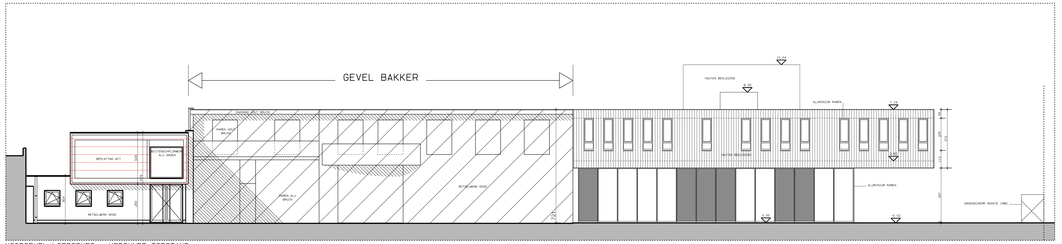

VOORGEVEL LIERSEWEG - VERGUNDE TOESTAND

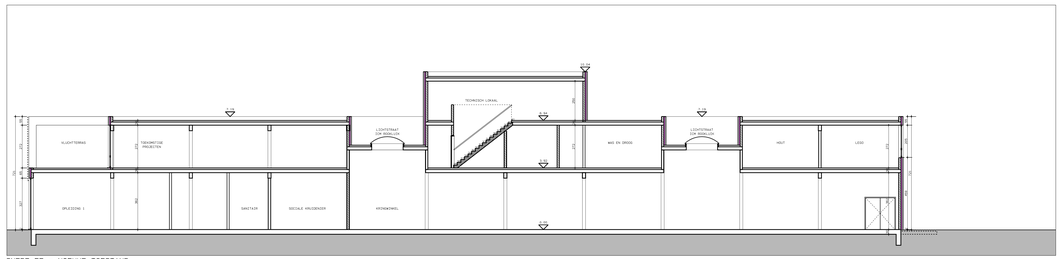

SNEDE EE - NIEUWE TOESTAND

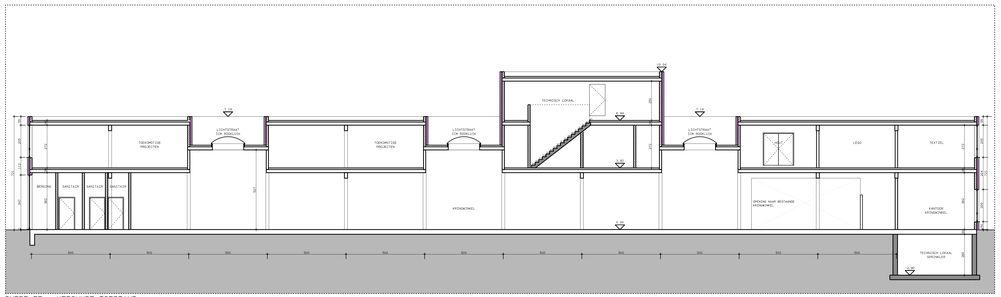

SNEDE EE - VERGUNDE TOESTAND

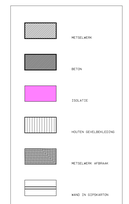

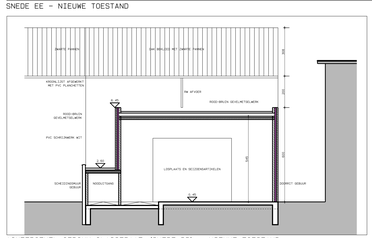

ACHTERGEVEL GEBOUW GLASSTRAAT (SNEDE DD) - NIEUWE TOESTAND
GEEN WIJZIGINGEN TOV VERGUND

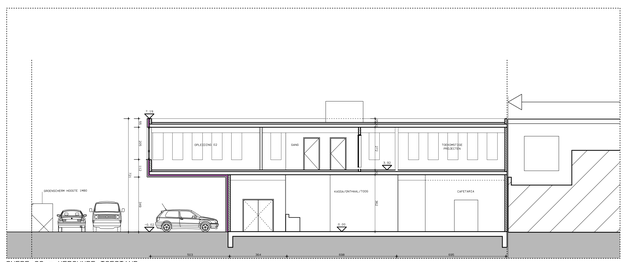

SNEDE CC - VERGUNDE TOESTAND

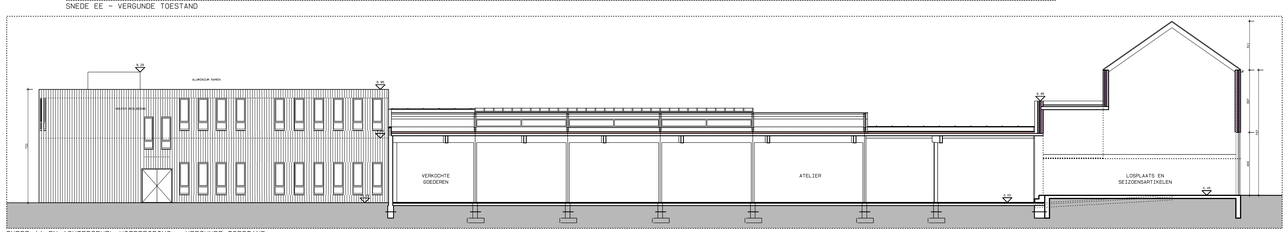

SNEDE AA EN ACHTERGEVEL UITBREIDING - VERGUNDE TOESTAND

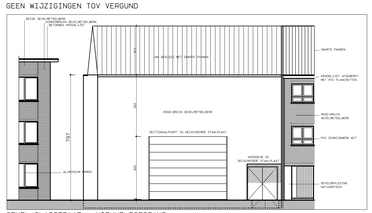

GEVEL GLASSTRAAT - NIEUWE TOESTAND
GEEN WIJZIGINGEN TOV VERGUND

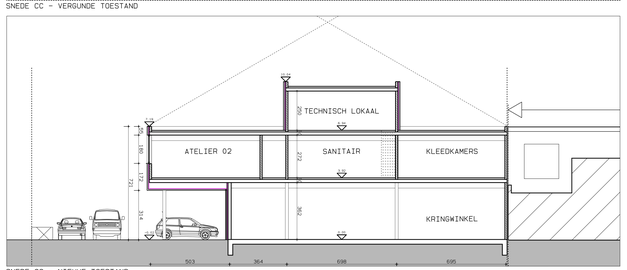

SNEDE CC - NIEUWE TOESTAND

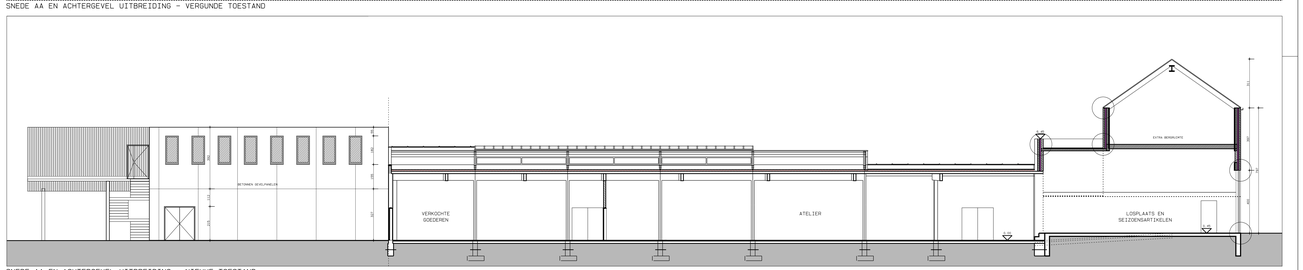

SNEDE AA EN ACHTERGEVEL UITBREIDING - NIEUWE TOESTAND

SNEDE BB - NIEUWE TOESTAND
GEEN WIJZIGINGEN TOV VERGUND

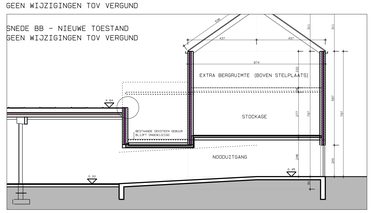

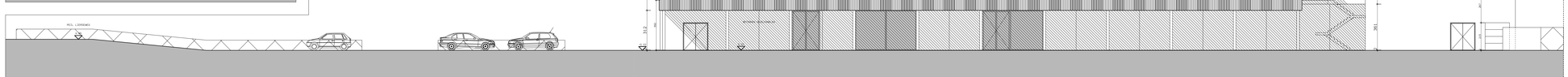

ZIJGEVEL UITBREIDING - PARKING

OPDRACHTGEVER
OCMW HERENTALS
NEDERRU 133A - 2200 HERENTALS

PROJECT
SOCIALE CAMPUS SPIEGELFABRIEK
LIERSEWEG 128/130/132/136 - 2200 HERENTALS

VERANTWOORDELIJKE
ATE 1/101.4
ME 2884
WE 2882
WE 2883
WE 109.42 RE

LANDMAAT

PLANNR
VERGUNDE EN NIEUWE TOESTAND

SNEDES	1:100
GEVELS	1:100

DATUM	2006-07	A-TEKENING	2006-	A-TEKENING	2006-12	PLOTDATUM		GETEKEND	DLV
DATUM	11 08 2010								

STATUS
BOUWAANVRAAG.

TEKENNUMMER
02/10

AAA
ANTWERPSE ARCHITECTEN ATELIER
ARCHITECTEN: BRUNO DEKONING
LANDSTRAAT 1 - 2140 BORGERHOUT - ANTWERPEN - BELGIË - EUROPA
GEBROEDERS OBREKSTRAAT 201, 2060 ANTWERPEN
TEL +32 3 229 37 52 ..... FAX +32 3 236 51 92
info@antwerpsearchitecten.be